

| DESCRIPTION | SYMBOL |
|--|--------|
| INTERIOR LOAD BEARING WALL | |
| STONE OR BRICK VENEER | |
| JOIST SIZE AND DIRECTION | |
| HEADER TYPE | |
| CENTERLINE | |
| POINT LOAD | |
| WINDOW FRAME SIZE IN INCHES (SIZES ARE APPROXIMATE. FINAL WINDOW SELECTION BY BUILDER) | |

| MARK | SIZE | CRIPPLE STUDS | TRIMMERS |
|------|-------------------------------|---------------|----------|
| A | 2 - 2 x 10's | 1 | 1 |
| B | 2 - 2 x 12's | 1 | 1 |
| C | 2 - 2 1/4" x 7 1/4" L.V.L.'S | 1 | 1 |
| D | 2 - 2 1/4" x 9 1/2" L.V.L.'S | 2 | 1 |
| E | 2 - 2 1/4" x 11 1/2" L.V.L.'S | 2 | 1 |
| F | 2 - 2 1/4" x 14" L.V.L.'S | 2 | 1 |
| G | 2 - 2 1/4" x 16" L.V.L.'S | 3 | 1 |
| H | 2 - 2 1/4" x 18" L.V.L.'S | 3 | 1 |
| I | 2 - 2 1/4" x 20" L.V.L.'S | 3 | 1 |
| J | 3 - 2 1/4" x 9 1/2" L.V.L.'S | 3 | 1 |
| K | 3 - 2 1/4" x 11 1/2" L.V.L.'S | 3 | 1 |
| L | 2 - 2 1/4" x 9 1/2" L.S.L. | 1 | 1 |
| M | 2 - 2 1/4" x 11 1/2" L.S.L. | 1 | 1 |
| N | 2 - 2 x 8's | 1 | 1 |

NOTE: FOR EXTERIOR AND INTERIOR LOAD BEARING WALLS, ALL HEADERS ARE TO BE TYPE "A" PER THIS SCHEDULE, UNLESS NOTED OTHERWISE.

NOTE: IN BEAM SITUATION, PROVIDE TOTAL NUMBER OF CRIPPLE STUDS & TRIMMERS UNDER EACH END. "U" INDICATES HEADER IS UPSET. SOLID BLOCK BELOW ALL STUDS CARRYING HEADERS.

GENERAL NOTES:

- A. EXTERIOR WALLS ARE 2 x 6 STUDS AT 24" O.C. UNLESS NOTED OTHERWISE.
- B. INTERIOR WALLS ARE 2 x 4 STUDS AT 16" O.C. UNLESS NOTED OTHERWISE.
- C. ALL WINDOWS ARE MARVIN ULTIMATE SERIES REPLACEMENT WINDOWS. OPERABLE WINDOWS TO HAVE SASH LIMITER.
- D. SEE 1ST FLOOR FLOOR FRAMING FOR COLUMN INFORMATION.

FLOOR PLAN NOTES

- 1. 2x6 STUD WALL 36" TALL WITH TRIM CAP
- 2. 2x6 STUD WALL FOR POCKET DOORS
- 3. NA
- 4. 4x4 CEDAR POST WITH 2x4 AT HOUSE CORNER
- 5. 36" HEIGHT FRAMED GLASS PANELS AND SCREEN PANELS ABOVE
- 6. 1'-10"x3' ATTIC ACCESS
- 7. 2 STUDS.
- 8. BOX UP 1'

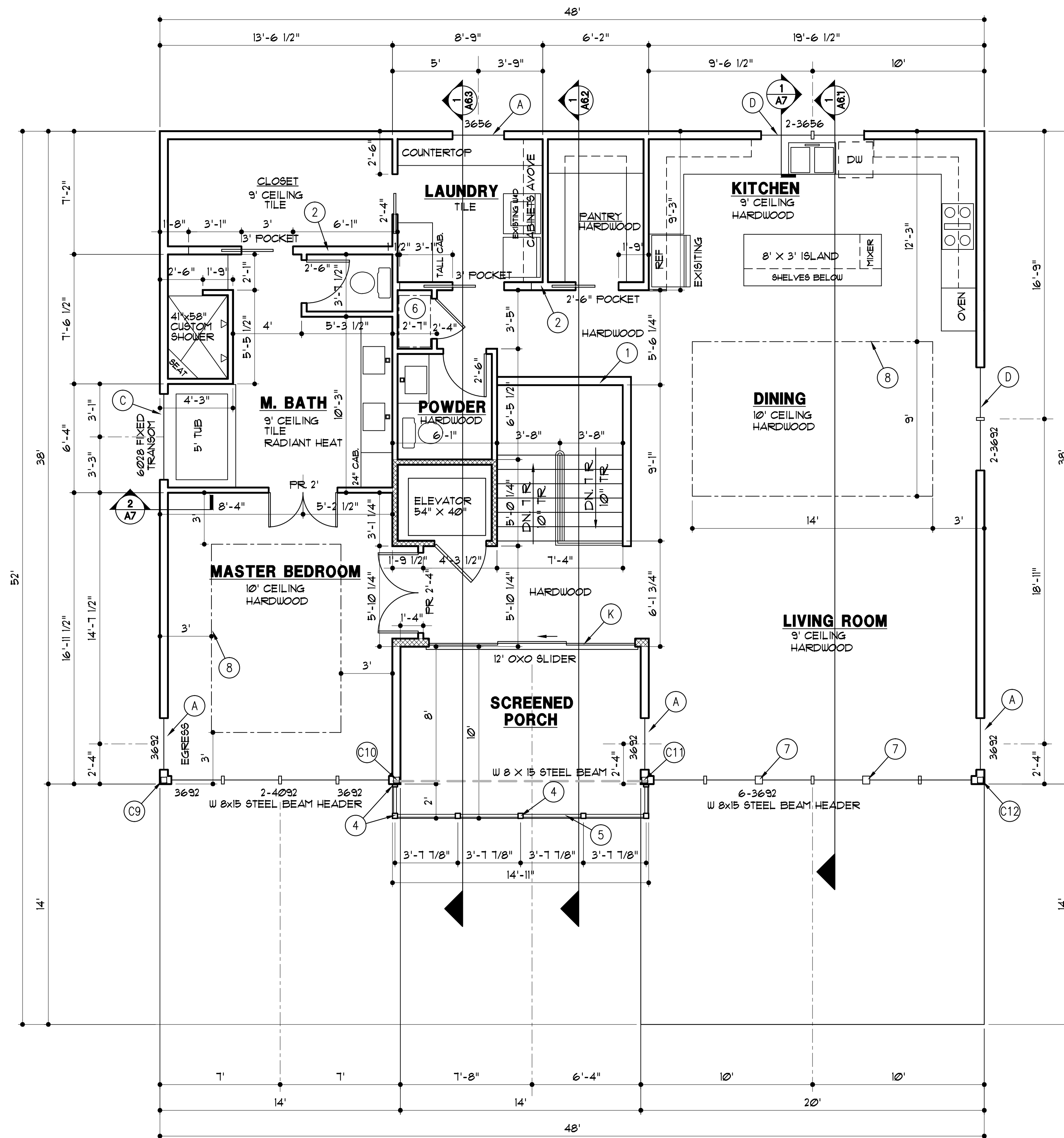

CLIENTS NOTES:

COST FOR GAS LINE TO KITCHEN COOKTOP

SECOND FLOOR PLAN

1/4" = 1'-0"

COPYRIGHT 2015
EXTRAORDINARY HOMES EXPRESSLY RESERVES ITS COMMON LAW COPYRIGHT AND OTHER PROPERTY RIGHTS IN THESE DRAWINGS. THESE DRAWINGS ARE NOT TO BE REPRODUCED, COPIED, NOR ASSIGNED TO A THIRD PARTY EXCEPT AS REQUIRED FOR BIDDING AND CONSTRUCTION OF THIS SPECIFIC PROJECT.

ExtraordinaryHomes

25055 W. VALLEY PARKWAY, SUITE 110 OLATHE, KS 66061
P. 913-390-4663 • F. 913-390-4664 • XHOMESKC.COM

ROBAR MIKE & JUETTA DUNCAN
LOT 35A LAKEVIEW
7710 WESTSIDE DR.
WEATHERBY LAKE, MO.

ExtraordinaryHomes
ARCHITECTURE CONSTRUCTION REAL ESTATE

DRAWN BY: KF, MFP
DATE: 7-31-15
PROJECT NO: EH14-05

SHEET NO. **A3.1**